AHEAD USA

SPRING·SUMMER APPAREL — 2020 —

A QUARTER CENTURY OF STAYING AHEAD
1995 25 2020

A QUARTER CENTURY OF STAYING AHEAD!

Founded in 1995 in a garage in Mattapoisett, Massachusetts, AHEAD has since evolved into a leading provider of headwear, apparel, and accessories to the golf market. Our original inspiration was to add creative ornamentation to what was otherwise a very traditional and conservative product – golf headwear. Not only was this a smashing success but we paved the way for more creative and unique headwear in golf for years to come. We are still leading that charge across multiple product categories and today our products can also be found in the corporate, resort, and collegiate markets – as well as numerous professional golf events and at www.aheadusashop.com. We are continually exploring new and innovative ways to help our customers bring their logos to life. As a part New Wave Group out of Sweden since 2011, and with a culture focused on backing up great innovation with great service, AHEAD is poised to keep going strong. So as we reflect on 25 great years and look forward to the next 25 we thank our wonderful associates and the many loyal friends and customers that have supported us throughout the years.

ORNAMENTATION - MIX IT UP

Nobody has more ways than AHEAD to help you present your logo in so many eye catching, and innovative ways. With variety like this, people will jump to buy souvenirs when they come to visit you... and show them something different again *next time!*

Felt Appliqué

Chenille

Chain Stitch

Printed Vintage Label

GrafixWeld

Screen Print

SonicWeld

Performance Rubber Appliqué

Vintage Label w/ Embroidery

CORPORATE SOCIAL RESPONSIBILITY

AHEAD, LLC is committed to a platform corporate responsibility, striving for business solutions that integrate financial responsibility with long term social and environmental perspectives. AHEAD is also committed to ensuring fair working conditions in our supply chain and is a member of FLA.

LICENSES & AFFILIATIONS

U.S. Open 2020 Winged Foot · U.S. Senior Open Newport 41st · U.S. Women's Open 75th Champions Golf Club · The Open 149th Royal St George's · PGA 2020 Harding Park · Ryder Cup 2020 Whistling Straits · PGA Champions · PGA Retirement Plus · AGM The Educational Voice in Golf Merchandising Since 1989 · Arnold Palmer · Jack Nicklaus

AHEAD USA - WORLD HEADQUARTERS

Come Visit Us!

AHEAD, LLC 270 SAMUEL BARNET BLVD NEW BEDFORD, MA 02745
W: AHEADWEB.COM P: 800 282 2246 F: 508 985 3048

TABLE OF CONTENTS

04 TRUE NAVY, RED & CARBON COLLECTION
08 FAIRWAY, STEEL & BUZZ COLLECTION
12 DENIM, CARBON & BLACK COLLECTION
16 ESSENTIALS
20 MID LAYERS
24 OUTERWEAR
27 FLEECE
30 T-SHIRTS
34 INDEX

ICON LEGEND

- MOISTURE WICKING
- UPF 30
- WATER RESISTANT
- BREATHABLE
- LIGHTWEIGHT
- ANTI-PILL
- ANTI-MICROBIAL
- THERMAL REGULATION
- WIND RESISTANT
- STRETCH
- WRINKLE RESISTANT
- GRAFIXWELD
- SONICWELD
- NEW COLORWAY

True Navy, Red & Carbon

Spring 2020 Men's Fashion Collection

DAYTON
FA45-4101 True Navy

KEMPTON
FA63-3000 Red

LANDERS
FA62-1000 White

OLYMPIA
AJ16-4101 True Navy / White

FAIRWAY
QD62-1 Red

RESERVE
FA60-4101 True Navy

MARATHON
AE21-3000 Red

BALDWIN
AM15-4101 True Navy

** Pants and shoes courtesy of FootJoy*

True Navy, Red & Carbon

QD62 FAIRWAY $49.00

100% POLYESTER

-4101 TRUE NAVY (3X) -3000 RED (3X)

QD76 BOURNE $59.00

100% POLYESTER

-4101 TRUE NAVY (3X)

NEW FA60 RESERVE $68.00

96% POLYESTER / 4% SPANDEX

-4101 TRUE NAVY

AE21 MARATHON $60.00

95% POLYESTER / 5% SPANDEX

-3000 RED (3X)

NEW FA62 LANDERS $64.00

96% POLYESTER / 4% SPANDEX

-1000 WHITE

NEW FA45 DAYTON $64.00

95% POLYESTER / 5% SPANDEX

-4101 TRUE NAVY

NEW FA63 KEMPTON $68.00

96% POLYESTER / 4% SPANDEX

-3000 RED

NEW AE06 BERKSHIRE $70.00

88% POLYESTER / 12% SPANDEX PEACHED

-4101 TRUE NAVY / WHITE (3X) -1000 WHITE / TRUE NAVY (3X)

AM07 SHERWOOD $72.00

92% POLYESTER / 8% SPANDEX

-4101 TRUE NAVY / RED (3X)

True Navy, Red & Carbon

NEW AM15 BALDWIN $74.00

92% POLYESTER / 8% SPANDEX

-4101 TRUE NAVY (3X)

NEW AJ16 OLYMPIA $76.00

92% POLYESTER / 8% SPANDEX

-4101 TRUE NAVY / WHITE (3X)

AJ10 IRONWOOD $68.00

100% POLYESTER KNIT FLEECE

-0400 CARBON (3X)

FA62

ALL STYLES COME IN SIZES S-2X. SELECTED STYLE / COLORS ARE ALSO AVAILABLE IN SIZE 3X WHERE NOTED.

Fairway, Steel & Buzz

Spring 2020 Men's Fashion Collection

RESERVE
FA60-4520 Steel

MARATHON
AE21-5955 Fairway

CONTENDER
AE33-7752 Buzz

DORADO
FA20-4520 Steel

MAYWOOD
FA67-1000 White

CONTENDER
AE33-5955 Fairway

BERKSHIRE
AE06-452Y Steel / Buzz

GATEVIEW
FA65-5955 Fairway

** Pants and shoes courtesy of FootJoy*

Fairway, Steel & Buzz

QD62 FAIRWAY $49.00

100% POLYESTER

-4520 STEEL
(3X)

QD76 BOURNE $59.00

100% POLYESTER

-4520 STEEL (3X) -5955 FAIRWAY

NEW FA60 RESERVE $68.00

96% POLYESTER / 4% SPANDEX

-4520 STEEL

AE21 MARATHON $60.00

95% POLYESTER / 5% SPANDEX

-5955 FAIRWAY
(3X)

NEW AE33 CONTENDER $60.00

95% POLYESTER / 10% TENCEL / 5% SPANDEX

-5955 FAIRWAY -7752 BUZZ

NEW AE35 HYANNIS $56.00

51% COTTON / 49% POLYESTER

-5955 FAIRWAY

NEW FA67 MAYWOOD $64.00

96% POLYESTER / 4% SPANDEX

-1000 WHITE

NEW FA20 DORADO $64.00

91% POLYESTER / 9% SPANDEXTERRY

-4520 STEEL

NEW FA65 GATEVIEW $68.00

94% POLYESTER / 6% SPANDEX

-5955 FAIRWAY

ALL STYLES COME IN SIZES S-2X. SELECTED STYLE / COLORS ARE ALSO AVAILABLE IN SIZE 3X WHERE NOTED.

Fairway, Steel & Buzz

AE06 BERKSHIRE $70.00

88% POLYESTER / 12% SPANDEX

-452Y STEEL / BUZZ

NEW AM16 LUXE $76.00

52% COTTON / 45% POLYESTER / 3% SPANDEX

-0100 CARBON /
BLACK
(3X)

AE21

Denim, Carbon & Black

MARATHON
AE21-4430 Denim

CONTENDER
AE33-4430 Denim

MIRANDO
FA71-1000 White

BERKSHIRE
AE06-4430 Denim / Steel

PENDELTON
FA36-4430 Denim

GATEVIEW
FA65-4430 Denim

RESERVE
FA60-4430 Denim

LUXE
AM16-0400 Carbon

** Pants and shoes courtesy of FootJoy*

Denim, Carbon & Black

QD62 *FAIRWAY* $49.00

100% POLYESTER

-0100 BLACK (3X) -0400 CARBON (3X)

QD76 *BOURNE* $59.00

100% POLYESTER

-4430 DENIM (3X)

NEW FA60 *RESERVE* $68.00

96% POLYESTER / 4% SPANDEX

-4430 DENIM

AE06 *BERKSHIRE* $70.00

88% POLYESTER / 12% SPANDEX

-4430 DENIM / STEEL (3X)

AE21 *MARATHON* $60.00

95% POLYESTER / 5% SPANDEX

-4430 DENIM (3X)

NEW AE33 *CONTENDER* $60.00

95% POLYESTER / 10% TENCEL / 5% SPANDEX

-4430 DENIM (3X) -0400 CARBON (3X)

NEW AE35 *HYANNIS* $56.00

51% COTTON / 49% POLYESTER

-4430 DENIM

NEW AM16 *LUXE* $76.00

52% COTTON / 45% POLYESTER / 3% SPANDEX

-0400 CARBON / WHITE (3X) -5948 DENIM / BLACK (3X)

NEW FA71 *MIRANDO* $64.00

96% POLYESTER / 4% SPANDEX

-1000 WHITE

NEW FA36 *PENDELTON* $64.00

95% POLYESTER / 5% SPANDEX

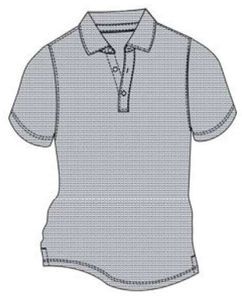

-4430 DENIM

NEW FA65 *GATEVIEW* $68.00

94% POLYESTER / 6% SPANDEX

-4430 DENIM

AJ10 *IRONWOOD* $68.00

100% POLYESTER KNIT FLEECE

-0400 CARBON (3X) -0100 BLACK (3X)

ALL STYLES COME IN SIZES S-2X. SELECTED STYLE / COLORS ARE ALSO AVAILABLE IN SIZE 3X WHERE NOTED.

Denim, Carbon & Black

FA65

Essentials

AE33

Essentials

AHEAD's on-course core apparel collection is built of styles & colors that will last for a few seasons, while also helping to support the seasonal fashion color stories.

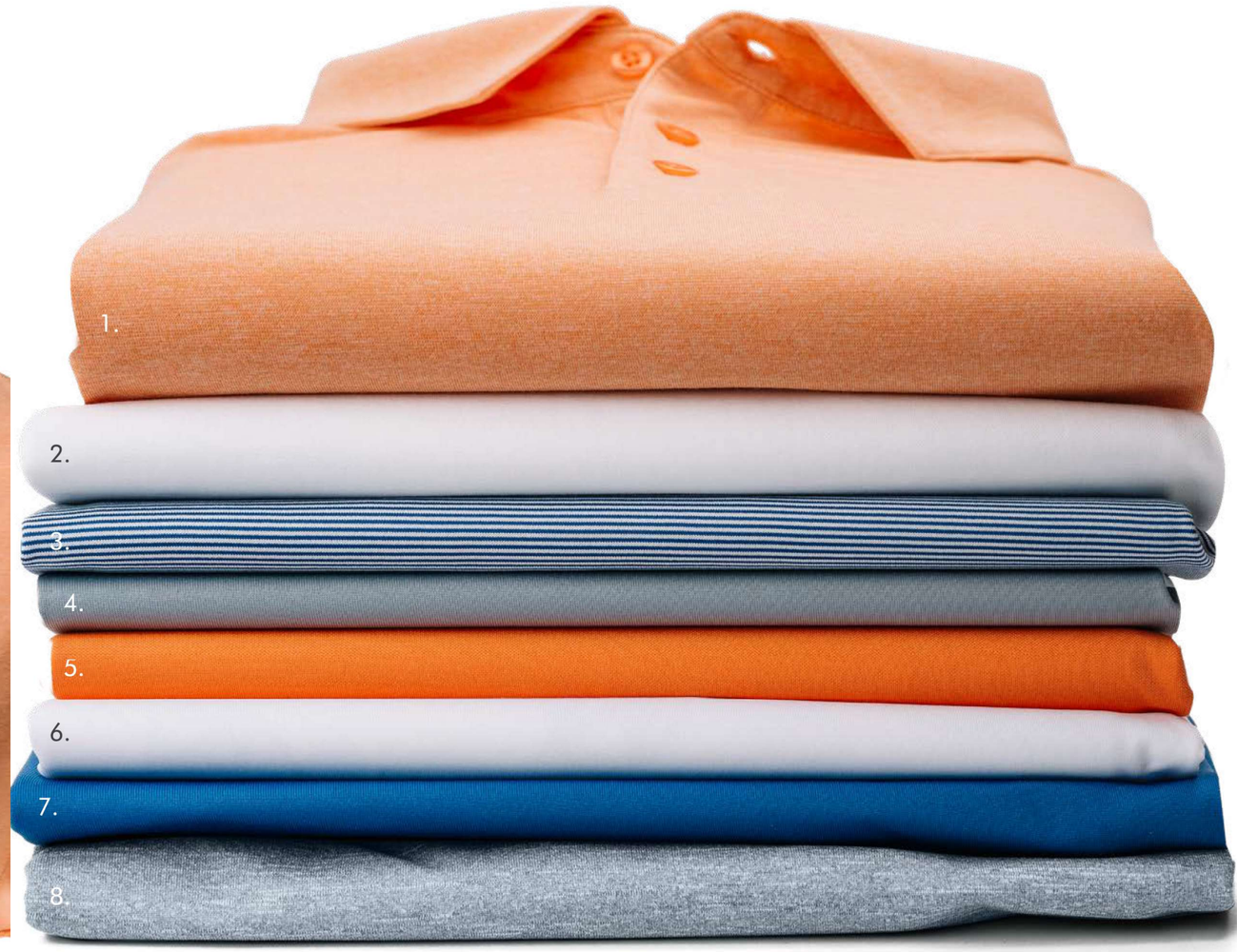

1. The Contender - AE33
2. The Hyannis - AE35
3. The Bourne - QD76
4. The Fairway - QD62
5. The Hyannis - AE35
6. The Fairway - QD62
7. The Fairway - QD62
8. The Contender - AE33

Essentials

1 *FAIRWAY*

QD62: 100% POLYESTER — *$49.00*

-1 RED (3X)
-3592 CAYENNE (3X) (NO 3XL)
-7430 SUNFLOWER
(N) -5955 FAIRWAY
-J LAPIS (3X)
(N) -4430 DENIM (3X)
-4961 AMALFI (3X)
-9110 CONCORD (3X)
-4101 TRUE NAVY (3X)
-0400 CARBON (3X)
-4520 STEEL
-2 BLACK (3X)
-9 WHITE (3X)

2 *BOURNE*

QD76: 100% POLYESTER — *$59.00*

-4870 LAPIS (3X)
-4520 STEEL
-3592 CAYENNE
(N) -5955 FAIRWAY
(N) -4430 DENIM (3X)
-4101 TRUE NAVY (3X)
-9110 CONCORD

ALL STYLES COME IN SIZES S-2X. SELECTED STYLE / COLORS ARE ALSO AVAILABLE IN SIZE 3X WHERE NOTED.

Essentials

NEW 3 *CONTENDER*

AE33: 85% POLYESTER / 10% TENCEL / 5% SPANDEX — *$60.00*

-5955 FAIRWAY
-4430 DENIM (3X)
-6673 TROPICANA
-7752 BUZZ
-0400 CARBON (3X)

4 *MARATHON*

AE21: 95% POLYESTER / 5% SPANDEX — *$60.00*

(N) -3000 WHITE/RED/ TRUE NAVY (3X)
(N) -4430 WHITE/DENIM/ STEEL (3X)
(N) -5955 WHITE/FAIRWAY/ STEEL (3X)

NEW 5 *HYANNIS*

AE35: 51% COTTON / 49% POLYESTER — *$56.00*

-5955 FAIRWAY
-4430 DENIM
-6673 TROPICANA
-9 WHITE

6 *WESTFORD*

AE03: 100% SPIN DYE POLYESTER — *$32.00*

-3000 RED (3X)
-4490 TOUR BLUE (3X)
-4000 NAVY (3X)
-0100 BLACK (3X)
-1000 WHITE (3X)

ALL STYLES COME IN SIZES S-2X. SELECTED STYLE / COLORS ARE ALSO AVAILABLE IN SIZE 3X WHERE NOTED.

Midlayer

AJ15

Midlayer

NEW 1 *ADVANTAGE*

AJ15: 88% POLYESTER / 12% SPANDEX — *$74.00*

-0100 BLACK · -0400 CARBON · -4101 TRUE NAVY · -3594 PORT

2 *BERKSHIRE*

AE06: 88% POLYESTER / 12% SPANDEX PEACHED TERRY — *$70.00*

-0100 BLACK / CARBON (3X) · -100N WHITE / TRUE NAVY (3X) · -410W TRUE NAVY / WHITE (3X) · (N) -452Y STEEL / BUZZ · (N) -4430 DENIM / STEEL · -4870 LAPIS / CAPRI (3X)

NEW 3 *OLYMPIA*

AJ16: 92% POLYESTER / 8% SPANDEX — *$76.00*

-4101 TRUE NAVY / WHITE · -010B BLACK / LAPIS · -0100 BLACK / CARBON

ALL STYLES COME IN SIZES S-2X. SELECTED STYLE / COLORS ARE ALSO AVAILABLE IN SIZE 3X WHERE NOTED.

Midlayer

1 *SHERWOOD*

AM07: 92% POLYESTER JERSEY / 8% SPANDEX FRENCH TERRY — *$72.00*

-4520 STEEL / WHITE
-0100 BLACK / LAPIS
-4101 TRUE NAVY / RED
Ⓝ -3594 PORT / CARBON

2 *MORRISON*

AM09: 96% POLYESTER / 4% SPANDEX BRUSHED JERSEY — *$68.00*

-4101 TRUE NAVY (3X)
-0100 BLACK (3X)

3 *CHAMBERS*

AM08: 100% POLYESTER — *$68.00*

-4000 TRUE NAVY (3X)
-0100 BLACK (3X)
-0400 CARBON (3X)

4 *EASTWOOD*

AJ01: 98% POLYESTER / 2% COTTON — *$68.00*

-0400 CARBON / STEEL (3X)
-0100 BLACK / CARBON (3X)
-4101 TRUE NAVY / CARBON (3X)

AJ16

ALL STYLES COME IN SIZES S-2X. SELECTED STYLE / COLORS ARE ALSO AVAILABLE IN SIZE 3X WHERE NOTED.

Midlayer

5 *SARATOGA*

AJ07: 100% POLYESTER — *$76.00*

-4101 TRUE NAVY
-0100 BLACK
-0400 CARBON HEATHER

NEW 6 *LUXE*

AM16: 52% COTTON / 45% POLYESTER / 3% SPANDEX — *$76.00*

-4430 DENIM / BLACK
-0100 CARBON / BLACK
-0400 CARBON / WHITE (3X)

7 *MONTGOMERY*

AM06: 100% POLYESTER — *$76.00*

-0400 CARBON (3X)
-4101 TRUE NAVY
-0100 BLACK (3X)

8 *IRONWOOD*

AJ10: 100% POLYESTER KNIT FLEECE — *$68.00*

-0100 BLACK (3X)
-4101 CARBON (3X)

AM16

Outerwear

OD15

Outerwear

1 CHESHIRE

AE13: 100% MICRO POLYESTER — *$72.00*

-4000 NAVY

-0100 BLACK

2 SUMMIT

OD15: 100% POLYESTER — *$76.00*

-0400 CARBON / TRUE NAVY / WHITE

-4101 TRUE NAVY / RED / WHITE (3X)

-0100 BLACK / CARBON / WHITE

-1000 WHITE / TRUE NAVY/ CARBON

3 DANVILLE

AE16: FRONT: 90% NYLON / 10% POLYESTER BACK: 93% POLYESTER / 7% SPANDEX — *$76.00*

-0400 CARBON

-4101 TRUE NAVY

-0100 BLACK (3X)

4 ATHENS

AE17: 100% MICRO POLYESTER — *$70.00*

-0400 CARBON / CARBON / MATTE METALLIC SILVER TRIM (3X)

-4870 LAPIS / CARBON / MATTE METALLIC SILVER TRIM

-0100 BLACK/ CARBON / MATTE METALLIC SILVER TRIM (3X)

-4101 TRUE NAVY / CARBON / MATTE METALLIC SILVER TRIM

ALL STYLES COME IN SIZES S-2X. SELECTED STYLE / COLORS ARE ALSO AVAILABLE IN SIZE 3X WHERE NOTED.

Outerwear

1 CONVENTRY

AE15: FRONT: 90% NYLON / 10% POLYESTER BACK: 93% POLYESTER / 7% SPANDEX — $70.00

-0400 CARBON

-0100 BLACK

2 FITCHBURG

MO01: 100% POLYESTER — $64.00

-4101 TRUE NAVY / CARBON (3X)

-0400 CARBON / BLACK (3X)

-0100 BLACK / CARBON (3X)

3 CAMPBELL

AM01: 100% POLYESTER — $72.00

-4101 TRUE NAVY / CARBON (3X)

-0400 CARBON / BLACK (3X)

-0100 BLACK / CARBON (3X)

(N) -3594 PORT / CARBON

4 LEVEILLE

AM04: 100% POLYESTER — $76.00

-0100 BLACK

(N) -4101 TRUE NAVY

ALL STYLES COME IN SIZES S-2X. SELECTED STYLE / COLORS ARE ALSO AVAILABLE IN SIZE 3X WHERE NOTED.

Fleece

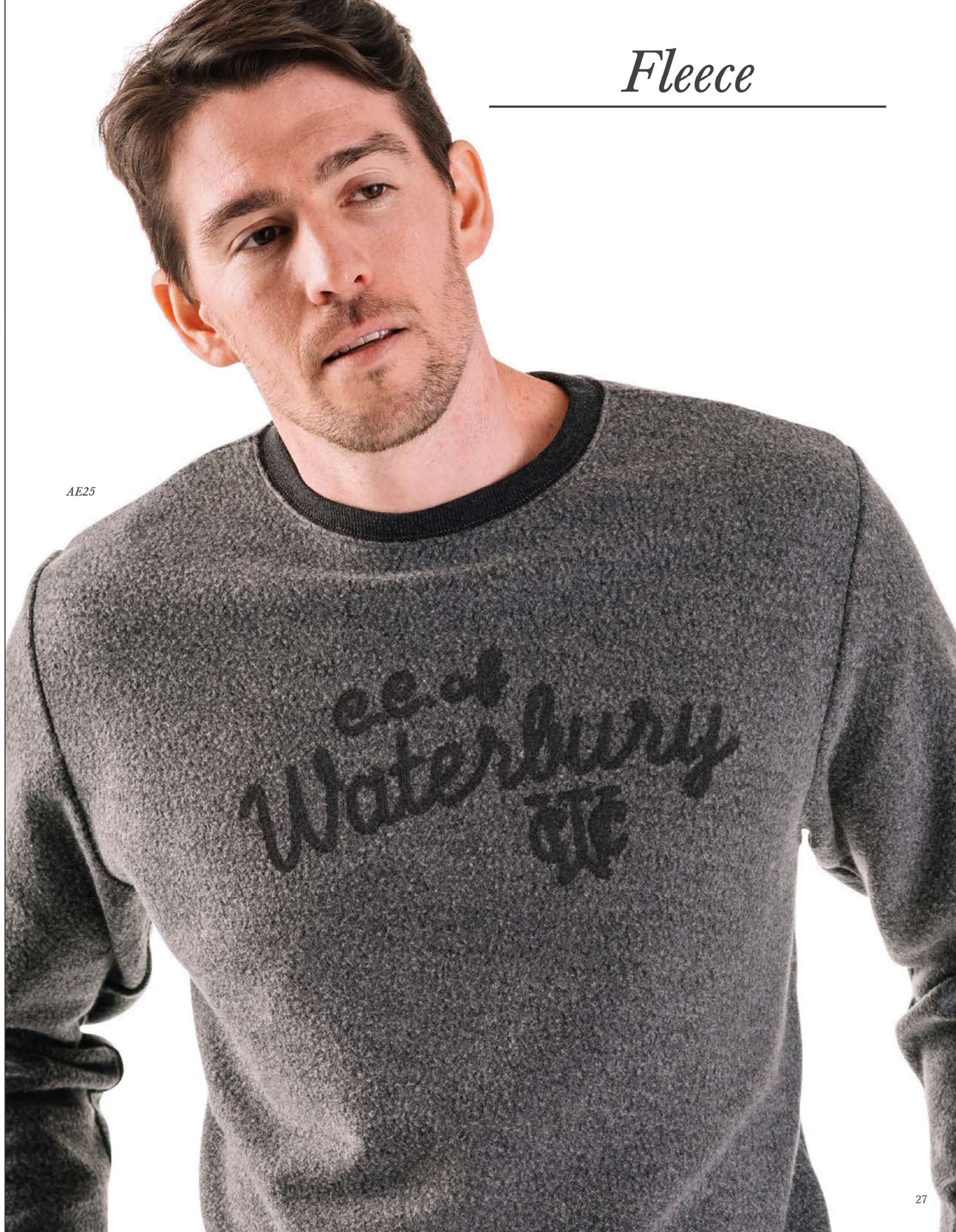

AE25

Fleece

1 BROOKSTONE

AJ12: 100% COTTON HEATHER — $74.00

-0400 CARBON HEATHER; -4101 TRUE NAVY HEATHER (3X) Ⓝ; -4430 DENIM HEATHER; -0180 CHARCOAL HEATHER (3X); -3593 WINE HEATHER

2 MONTAUK

AE24: 92% POLYESTER / 8% SPANDEX — $68.00

-4101 TRUE NAVY HEATHER; -0180 CHARCOAL HEATHER; -0410 CARBON HEATHER

3 DELTA

AE25: 60% COTTON / 40% POLYESTER — $54.00

-0400 CARBON HEATHER (3X); -4101 TRUE NAVY HEATHER (3X); -0100 BLACK HEATHER (3X)

4 WOODS EDGE

HF60: 80% COTTON / 20% POLYESTER — $54.00

-3400 MAROON; -4430 DENIM; -0920 GREY HEATHER (3X); -0510 COAL (3X); -4101 TRUE NAVY (3X)

AE18

ALL STYLES COME IN SIZES S-2X. SELECTED STYLE / COLORS ARE ALSO AVAILABLE IN SIZE 3X WHERE NOTED.

Fleece

5 SANDLAKE

AE18: 60% COTTON / 40% POLYESTER GARMENT DYE — $54.00

-3586 ROMA (3X); -6420 CANTALOUPE (3X); -4920 STERLING (3X); -0400 CARBON (3X)

-4981 SEA (3X); -4101 TRUE NAVY (3X); -0150 COAL (3X); -5961 BAY (3X)

6 SEABROOKE

AE19: 60% COTTON / 40% POLYESTER REACTIVE DYE — $58.00

-4920 STERLING (3X); -0400 CARBON (3X); -0150 COAL (3X); -4101 TRUE NAVY (3X)

NEW 7 SHORELINE

AJ20: 50% POLYESTER / 25% COTTON / 25% RAYON — $60.00

-3000 RED; -0500 GREY; -4000 NAVY; -4200 BLUE

Hoodie: AJ20
T-Shirt: TS57

ALL STYLES COME IN SIZES S-2X. SELECTED STYLE / COLORS ARE ALSO AVAILABLE IN SIZE 3X WHERE NOTED.

TS57

T-Shirts

T-Shirts

1 INSTANT CLASSIC

TS57: 50% POLYESTER / 25% COTTON / 25% RAYON — *$27.00*

-4220 BEACON BLUE (3X) · -6340 NEWPORT ORANGE · -5340 MEADOW · -3400 MAROON · -5700 CACTUS · -4330 LAGOON (3X) · -1320 VANILLA BEAN

-3560 CANVAS RED (3X) · -4410 TRUE ROYAL · -4520 STEEL BLUE · -0800 SMOKE (3X) · -0770 STORM (3X) · -1911 WHITE FLECK · -5530 MINT

NEW 2 GENERATION TEE

GT10: 60/40 COTTON / POLYESTER PRE-SHRUNK JERSEY — *$27.00*

-0100 PAINT IT BLACK · -4530 BLUE SUEDE SHOES · -4430 FOLSOM PRISON BLUES · -3700 RUBY TUESDAY · -0180 TOUCH OF GREY

3 FORECASTLE

AS38: 100% COMBED COTTON — *$26.00*

-8600 DK POMEGRANATE (3X) · -5950 OLIVE (3X) · -6420 CANTELOPUE (3X) · -4920 STERLING (3X) · -1000 WHITE (3X) · -0150 COAL (3X) · (N) -4101 TRUE NAVY (3X)

(N) -5955 FAIRWAY

ALL STYLES COME IN SIZES S-2X. SELECTED STYLE / COLORS ARE ALSO AVAILABLE IN SIZE 3X WHERE NOTED.

T-Shirts

1 *BERKLEY*

ST48: 100% RING SPUN COMBED COTTON 6OZ JERSEY — *$29.00*

-2 DENIM | -5 INDIGO NAVY | -4 GREY HEATHER | -3 WHITE | -0150 COAL

2 *PEMBROKE*

ST47: 100% RING SPUN COMBED COTTON 6OZ JERSEY — *$26.00*

-2 RED | -3 ORANGE | -8 SPRUCE GREEN | -6 OASIS BLUE | -5 INDIGO NAVY | -A BLACK | -0150 COAL

-4 GREY HEATHER (3X) | -9 WHITE | -3400 MAROON | -4992 STEEL BLUE

3 *MADISON*

TS52: 100% PRE-SHRUNK COMBED COTTON 5.3OZ JERSEY — *$13.00*

-3380 CARDINAL | -4100 DK NAVY | -0100 BLACK | -0200 OXFORD | -1000 WHITE | -5960 TURF | -4410 ROYAL

4 *LEVETTE*

TS64: 100% COTTON — *$22.00*

-0100 BLACK | -0420 VINTAGE GREY | -0400 NAVY | -9000 PURPLE | -3000 RED | -4400 COBALT | -5140 SPRUCE

-1000 WHITE

ALL STYLES COME IN SIZES S-2X. SELECTED STYLE / COLORS ARE ALSO AVAILABLE IN SIZE 3X WHERE NOTED.

T-Shirts

5 *GAME DAY*

TS62: 60% COMBED RING SPUN COTTON / 40% POLYESTER — *$28.00*

-3410 BURGUNDY / WHITE (3X) | -0980 GRANITE / SMOKE (3X) | -4991 ROYAL / WHITE (3X) | -4105 NAVY / WHITE (3X) | -0800 SMOKE / WHITE (3X)

6 *RAGLAN*

TS63: 60% COMBED RING SPUN COTTON / 40% POLYESTER — *$29.00*

-3410 HEATHER / BURGUNDY (3X) | -1912 HEATHER / SMOKE (3X) | -4105 HEATHER / NAVY (3X) | -1000 WHITE / HEATHER (3X)

7 *HOLLAND*

TS60: 100% POLYESTER — *$25.00*

-3000 RED | -4490 U. TOUR BLUE | -4100 DK NAVY | -1000 WHITE | -0100 BLACK

8 *TREMONT*

TS66: 100% POLYESTER — *$27.00*

-1000 WHITE | -0100 BLACK

ALL STYLES COME IN SIZES S-2X. SELECTED STYLE / COLORS ARE ALSO AVAILABLE IN SIZE 3X WHERE NOTED.

Youth T-Shirts

1

1 MILLS YOUTH TEE

FY01: 100% RING SPUN COMBED COTTON
(S: 6-7 / M: 8-9 / L:10-12 / XL:13-16)

$18.00

-4 RED | -3580 DAHLIA | -1 WHITE

-3 NAVY | -2 OXFORD | -5 CAROLINA BLUE

Men's Shorts

2

3

2 MASHPEE

PS84: 95% POLYESTER /
5% SPANDEX SOLID WOVEN

$63.00

-1 WHITE | -2 STONE | -2300 KHAKI

-3 NAVY | -0790 PLATINUM | -4 BLACK

3 THE STERN

AC10: 100% COTTON

$63.00

-2235 LINEN | -4555 REGENT

AHEAD STYLE INDEX

AC10	THE STERN	34
AE03	WESTFORD	19
AE06	BERKSHIRE	6/9/11/13/15/21
AE13	CHESHIRE	25
AE15	COVENTRY	26
AE16	DANVILLE	25
AE17	ATHENS	25
AE18	SANDLAKE	29
AE19	SEABROOKE	29
AE21	MARATHON	5/6/8/10/13/14/19
AE24	MONTAUK	28
AE25	DELTA	28
AE33	CONTENDER	8/9/10/13/14/19
AE35	HYANNIS	10/14/19
AJ01	EASTWOOD	22
AJ07	SARATOGA	23
AJ10	IRONWOOD	7/15/23
AJ12	BROOKSTONE	28
AJ15	ADVANTAGE	21
AJ16	OLYMPIA	4/7/21
AJ20	SHORELINE	29
AM01	CAMPBELL	26
AM04	LEVEILLE	26
AM06	MONTGOMERY	23
AM07	SHERWOOD	6/22
AM08	CHAMBERS	22
AM09	MORRISON	22
AM15	BALDWIN	5/7
AM16	LUXE	11/12/15/23
AS38	FORECASTLE	31
FA20	DORADO	8/10
FA36	PENDELTON	12/14
FA45	DAYTON	4/6
FA60	RESERVE	5/6/8/10/12/14
FA62	LANDERS	4/6
FA63	KEMPTON	4/6
FA65	GATEVIEW	9/10/12/14
FA67	MAYWOOD	9/10
FA71	MIRANDO	13/14
FY01	MILLIS YOUTH TEE	34
GT10	GENERATION	31
HF60	WOODS EDGE	28
MO01	FITCHBURG	26
OD15	SUMMIT	25
PS84	MASHPEE	34
QD62	FAIRWAY	5/6/10/14/18
QD76	BOURNE	6/10/14/18
ST47	PEMBROKE	32
ST48	BERKLEY	32
TS52	MADISON	32
TS57	INSTANT CLASSIC	31
TS60	HOLLAND	33
TS62	GAME DAY	33
TS63	RAGLAN	33
TS64	LEVETTE	32
TS66	TREMONT	33

PLEASE NOTE: The sizes listed below are for body measurements, *not* garment measurements.

MEN'S FIT GUIDE	XS	S	M	L	XL	2X	3X
CHEST	33-35	36-38	39-41	42-44	45-47	48-50	51-53
WAIST	27-28	29-31	32-34	35-37	38-40	41-43	44-46

CHEST/BUST: Measure the fullest part & across the shoulder blades
WAIST: Measure around the natural waistline